



RELEASE: 2008A February 2008  
For VIDA All-In-One (DVD) and VIDA on web

<b>ABOUT THIS DOCUMENT</b> .....	<b>1</b>
<b>INSTALLATION</b> .....	<b>2</b>
<b>NEW CAR MODELS &amp; INFORMATION</b> .....	<b>2</b>
<b>START</b> .....	<b>2</b>
<b>VEHICLE PROFILE</b> .....	<b>4</b>
<b>INFORMATION</b> .....	<b>5</b>
<b>PARTS LIST AND CATALOG INFORMATION</b> .....	<b>7</b>
<b>DIAGNOSTICS</b> .....	<b>8</b>
<b>SOFTWARE</b> .....	<b>8</b>
<b>SEARCH</b> .....	<b>8</b>
<b>ADDITIONAL INFORMATION</b> .....	<b>8</b>

## **ABOUT THIS DOCUMENT**

This document describes new features and information in VIDA. There are some initial notes on installing VIDA and new car models etc, and then the new information is divided according to the navigation tabs in VIDA. Information that does not fit in any of the above tabs is placed under the heading Additional Information.

Please ensure that all VIDA users have access to VIDA Release News.

## INSTALLATION

---

### **Installing VIDA 2008A over VIDA 2007C or earlier release**

If you do not have the previous VIDA release (VIDA 2007D) installed on your PC but VIDA 2007C or an earlier version and you install this release of VIDA, VIDA will be installed in full (as if VIDA was not previously installed at all). Your PC needs to be registered in VIDA Admin again. Comments in the Parts Catalogue and Parts Lists information will NOT be saved.

### **Reinstalling VIDA 2008A**

If in the future if you have to reinstall VIDA 2008A and you have already applied eUpdates, please note that all eUpdates will also have to be reinstalled. During first login after reinstalling, the system will prompt you that there are eUpdates to retrieve.

There are some scenarios involving reinstallation and eUpdates, which demand special attention.

### **VIDA Installation time**

On VCCS test computers (Pentium 4 2,8GHz, RAM 1GB) a new installation took approximately 1 hour and 15 minutes. If you install VIDA 2008A over VIDA 2007D, the installation takes approximately 30 minutes. A Virus scan application may cause a longer installation time.

An eUpdate (2008AU1) is also available, and will be installed soon after the new VIDA version.

### **General information regarding DVDs**

DVDs can store substantially more information than CDs but are also more fragile. This means that in order to prevent any problems during a VIDA installation, the DVDs have to be handled very carefully. Small scratches for example, can make it very difficult, sometimes impossible to read from the DVD.

If problems exist with the installation, in spite of careful handling with the DVDs, then cleaning the DVD reader can help. This can be carried out using a normal CD/DVD cleaner that can be purchased at almost any local PC store.

Should the DVD still not work, in spite of taking the precautions described above, please contact us via a Help Request through [www.volvotechinfo.com](http://www.volvotechinfo.com).

## NEW CAR MODELS & INFORMATION

---

Nothing new to report.

## START

---

### **VIN Override**

The function VIN Override that was introduced in VIDA 2007D has been changed. The radio button for switching VIN Decoding On or Off has been moved from the Vehicle Profile screen to the Computer Settings tab. The default selection is On. The VIN Override functionality can be used to manually override the selections made by the VIN decoding algorithm in VIDA as explained in the previous edition of VIDA Release News. Consultation with your Field Tech Specialist is required before performing this function. ( See Images Below)



When VIN Decoding is set to Off, a new window is displayed:

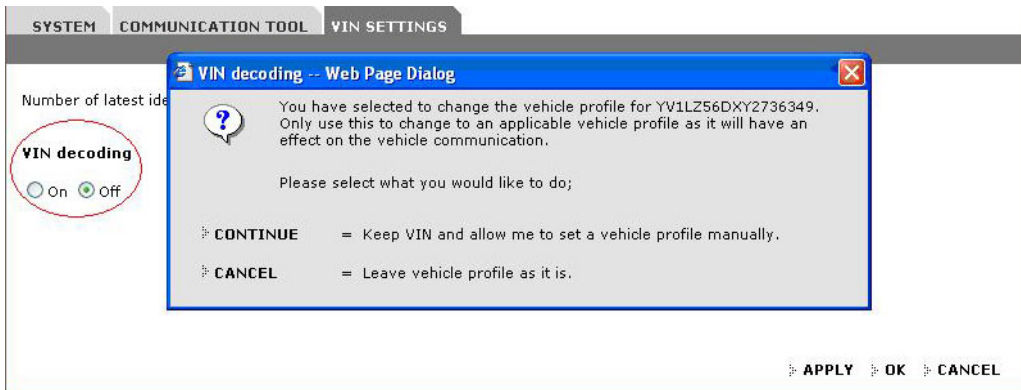

When a vehicle is overridden the text *VIN decoding Off* will be displayed on the Vehicle Profile tab.

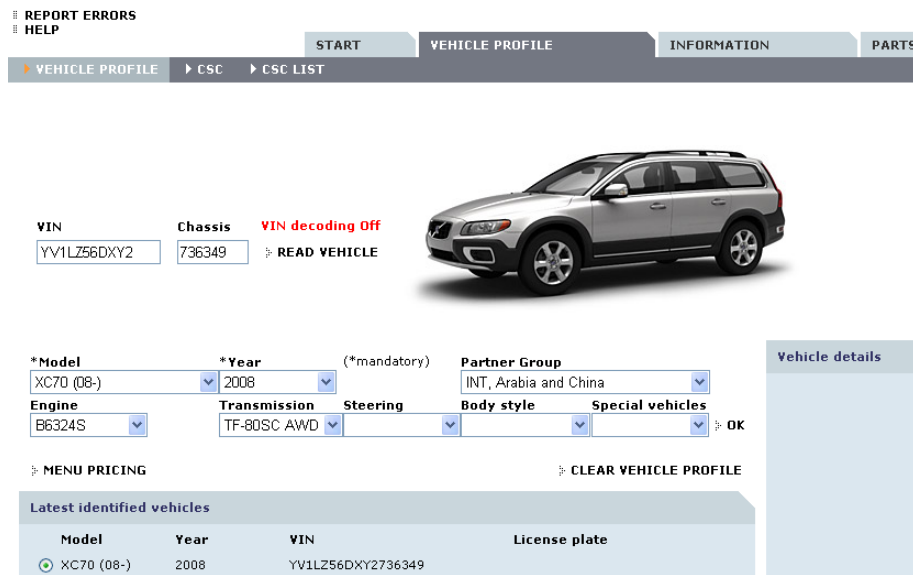

When VIN Decoding is set to Off and a vehicle profile is overridden, VIDA will function according to the new values. *Only choose this option when you are sure that your new selections will work when communicating with the vehicle.*

When a new VIN is manually entered, or when the Read Vehicle button is pressed, the VIN Decoding selection will be reset to the default value On.

## VEHICLE PROFILE

### Change in recent VIN list

An entry in the list *Latest identified vehicle* on the Vehicle profile screen can now be selected by clicking anywhere on the row. Previously it could only be selected by clicking on the radio button.

(\*mandatory)

Latest identified vehicles			
Model	Year	VIN	License plate
<input checked="" type="radio"/> V70 (-00)	1997	YV1LW5642W2360395	
<input type="radio"/> XC70 (08-)	2008	YV1LZ56DXY2736349	

## INFORMATION

---

### Symptom verifications added

The Customer Symptom Codes (CSC) in the table below have been connected to symptom verifications to provide a better understanding of the symptoms. You can access the symptom verifications from e.g. VEHICLE PROFILE / CSC.

Affected variants:

Model	Model year
S80 (-06)	All
V70 (00-07)	All
V70XC (01-) / XC70 (-07)	All
S60	All
XC90	All

Below CSCs are already connected to symptom verifications for S40 (04-), V50, S80 (07-), V70 (08-) and XC70 (08-), and have now been introduced to the above models. The concept with CSC and symptom verifications was introduced in VIDA 2007C.

CSC	CSC Description
SL	Doors / Window opening/closing does not work
SS	Doors / Child lock (button in door panel) does not work
TU	Doors / Power locking (button in door panel) does not work
XD	Audio other / Audio unit display does not work
8B	Temperature control / A/C slow to cool in front section
8C	Temperature control / A/C not cold enough in rear section
8D	Temperature control / A/C slow to cool in rear section
9Q	Temperature control / Uneven temperature
SA	Temperature control / A/C not cold enough in front section
TB	Temperature control / A/C does not work
UH	Locking/unlocking / Central locking does not work
VZ	Locking/unlocking / Other central locking problems

<b>KB</b>	Alarm / Arming does not work / No visible indication
<b>7T</b>	Alarm / Alarm will not set off / No visible and/or audible signal
<b>7J</b>	Cellular phone / Other party cannot be heard / Handsfree
<b>7L</b>	Cellular phone / Other party cannot hear / Privacy handset
<b>7M</b>	Cellular phone / Other party cannot hear / Handsfree
<b>7S</b>	Cellular phone / Other cellular phone problems
<b>9R</b>	Cellular phone / Does not work
<b>DR</b>	Cellular phone / Voice message does not work
<b>DZ</b>	Cellular phone / Poor reception/coverage
<b>EJ</b>	Cellular phone / Handsfree does not work
<b>EU</b>	Cellular phone / Steering wheel cellular phone controls do not work
<b>FZ</b>	Cellular phone / Other party cannot be heard / Unsure when/at all times
<b>HL</b>	Cellular phone / Privacy handset does not work
<b>HM</b>	Cellular phone / Other party cannot hear
<b>II</b>	Cellular phone / Voice control does not work
<b>JX</b>	Cellular phone / Interrupted call
<b>JZ</b>	Cellular phone / Keypad on centre console does not work
<b>KA</b>	Cellular phone / SIM card not accepted
<b>KQ</b>	Cellular phone / Other party cannot be heard / Privacy handset
<b>KR</b>	Cellular phone / PIN code not accepted
<b>FV</b>	Alarm / Panic alarm does not work
<b>ED</b>	Alarm / Sensors cannot be turned off using button in centre console
<b>XM</b>	Alarm / Other alarm problems
<b>KH</b>	Alarm / False alarm
<b>AQ</b>	Cruise control / Does not engage
<b>KS</b>	Front/rear park assist / Does not work

# PARTS LIST AND CATALOG INFORMATION

Approximately 100 catalog corrections have been updated with the 2008A version.

Also, a new feature has been added for the V70 (08-) and XC70 (08-) in the interior trim section FG 850 General.

Here a user can view a conversion table for interior trim codes. The name of the interior color is shown, along with its corresponding codes. This will prove helpful when referencing the sales information.

Secondly, a material description for the trim pieces has been added. The user can now see the (6) types of trim styles that Volvo offers, along with the name and a detailed written description as well. Defining the difference between Classic Wood and Modern Wood is made easy by looking at the image and reading the parts note.

Remember – It is possible to zoom in on the images on any parts page to better see the differences.

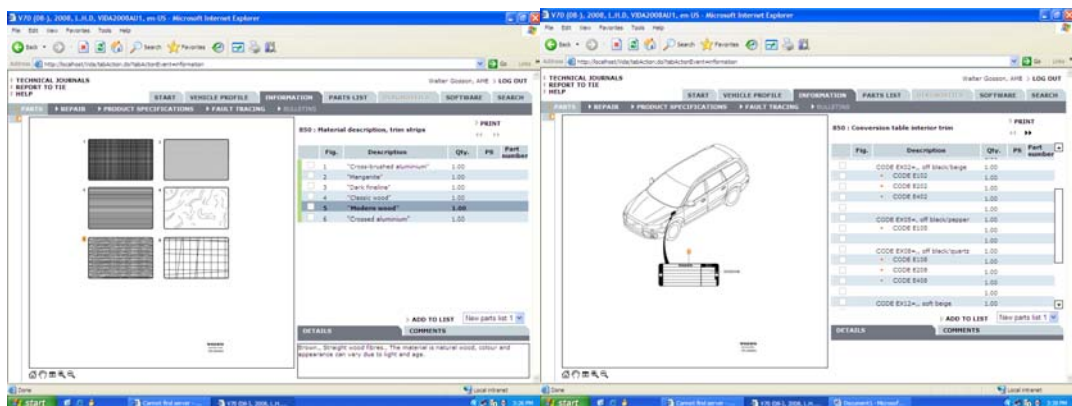
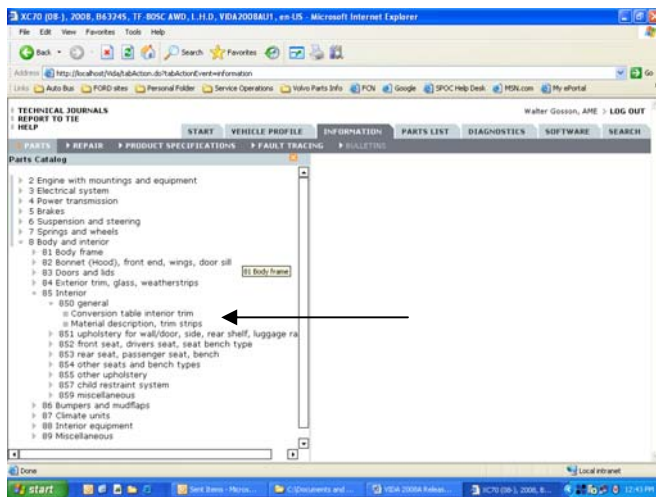

## DIAGNOSTICS

Nothing new to report.

## SOFTWARE

The X40 reprogrammer has been changed. Please consult VIDA Help Appendix A for more detailed information.

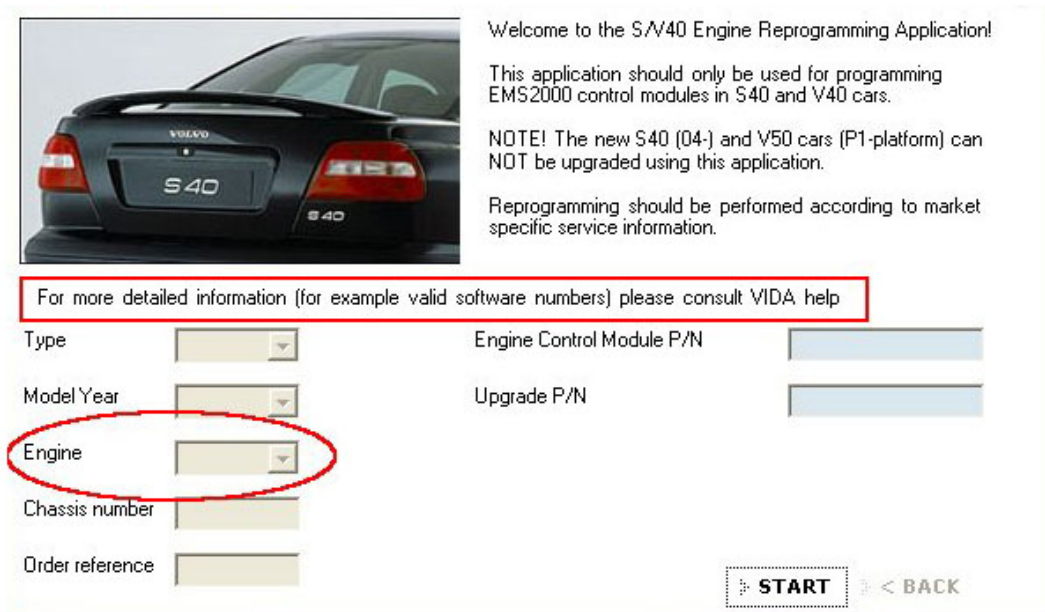

Welcome to the S/V40 Engine Reprogramming Application!

This application should only be used for programming EMS2000 control modules in S40 and V40 cars.

NOTE! The new S40 (04-) and V50 cars (P1-platform) can NOT be upgraded using this application.

Reprogramming should be performed according to market specific service information.

For more detailed information (for example valid software numbers) please consult VIDA help

Type

Model Year

Engine

Chassis number

Order reference

Engine Control Module P/N

Upgrade P/N

A checkbox for choosing engine has been added. It is now required to specify which engine the vehicle is equipped with to be able to continue with the download.

## SEARCH

Nothing new to report.

## ADDITIONAL INFORMATION

### Block multiple registrations

A new feature has been added to prevent multiple registrations of the same PC. A VIDA All-in-one client will send additional information to VIDA Admin when performing a registration so the client can be uniquely identified. A registered VIDA All-in-one client that tries to register again will thus receive the same client ID as the previous registration.